

IN A MELLOW TONE

1st E♭ALTO SAXOPHONE

By DUKE ELLINGTON
Arranged by DAVE WOLPE

MODERATELY BRIGHT $\text{♩} = 160$

Auto 1

.2.

IN A MELLOW TONE

B

GRAD. CRESC.

C

SOLI

D

E

(b)

Alto 1

.3.

IN A MELLOW TONE

IN A MELLOW TONE

2nd Eb ALTO SAXOPHONE

By DUKE ELLINGTON
Arranged by DAVE WOLPE

MODERATELY BRIGHT $\text{♩} = 160$

UNIS.

UNIS.

A

mf

f

UNIS.

ALTO 2

.2.

IN A MELOW TONE

B

GRAD. CRESC.

ff

C

SOLI

UNIS.

p

f

D

mf

2

4

3

E

f

3

Alto 2

. 3.

IN A MELLOW TONE

IN A MELLOW TONE

1st B♭ TENOR SAXOPHONE

By DUKE ELLINGTON
Arranged by DAVE WOLPE

MODERATELY BRIGHT ♩ = 160

TENOR 1

.2.

IN A MELLOW TONE

B

GRAD. CRESC.

ff

C

Solo

UNIS.

D

Solo

Cm⁷ F⁹ Bbmaj⁷ Cm⁷ F⁷

B^b Bbm⁷ Eb⁷ Fmaj⁷ A⁷ D⁹ D⁷(b9)

G¹³ Gm⁷ C⁷

E

Solo Cm⁷ F⁷ Bbmaj⁷ Bbmaj⁷ B¹³(+11)

TENOR 1

.3.

IN A MELLOW TONE

*Bb*maj7 B° F/c D7(#9) Ab7(+11)

G7 C7 F F

F

1. UNIS.

2.

3 UNIS.

G DIV.

IN A MELLOW TONE

2nd Bb TENOR SAXOPHONE

By DUKE ELLINGTON
Arranged by DAVE WOLPE

MODERATELY BRIGHT ♩ = 160

TENOR 2

.2.

IN A MELLOW TONE

B

C

D

E

TENOR 2

.3.

IN A MELLOW TONE

4

3

F

1.

UNIS.

2.

2

3

G

DIV.

IN A MELLOW TONE

E♭ BARITONE SAXOPHONE

By DUKE ELLINGTON
Arranged by DAVE WOLPE

MODERATELY BRIGHT ♩ = 160

BARI

.2.

IN A MELLOW TONE

B

C

D

E

BARI

.3.

IN A MELLOW TONE

IN A MELLOW TONE

1st B♭ TRUMPET

By DUKE ELLINGTON
Arranged by DAVE WOLPE

MODERATELY BRIGHT ♩ = 160

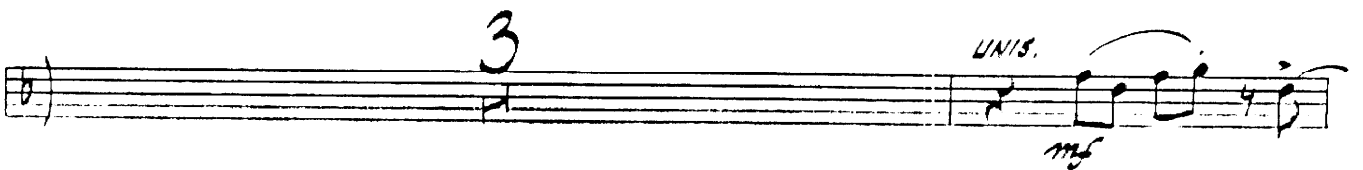

TRUMPET 1

. 2.

IN A MELLOW TONE

B

C

D

E

TRUMPET 1

3.

IN A MELLOW TONE

UNIS.

mf

3

f

ff

ff

1.

4

3

2.

4

4

G

f

3

TOP NOTE (ALL OR NONE)

ff

IN A MELLOW TONE

2nd B♭ TRUMPET

By DUKE ELLINGTON
Arranged by DAVE WOLPE

MODERATELY BRIGHT ♩ = 160

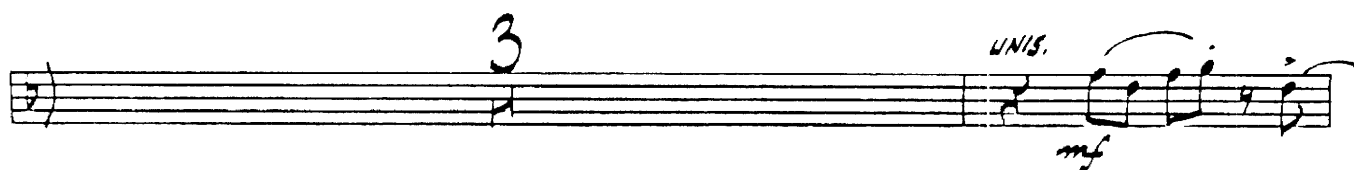

TRUMPET 2

.2.

IN A MELLOW TONE

B

C

D

E

TRUMPET 2

. 3.

IN A MELLOW TONE

UNIS.
mf

3

F

1.

3

2.

4

G

3

TOP NOTE
(ALL OR NONE)

IN A MELLOW TONE

3rd Bb TRUMPET

By DUKE ELLINGTON
Arranged by DAVE WOLPE

MODERATELY BRIGHT $\text{♩} = 160$

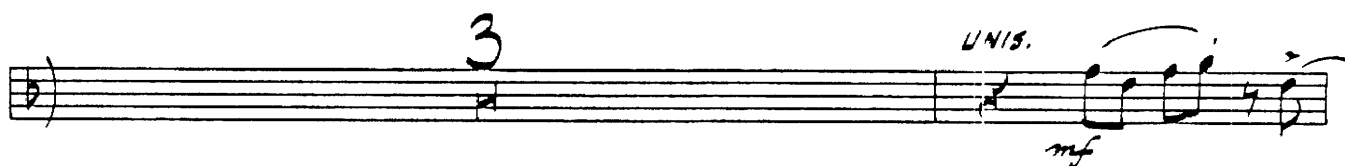

TRUMPET 3

.2.

IN A MELLOW TONE

B

C

D

E

TRUMPET 3

3.

IN A MELLOW TONE

UNIS.
mf

3

F

1.

3

2.

4

G

3

TOP NOTE (ALL OR NONE)

IN A MELLOW TONE

4th B \flat TRUMPET

By DUKE ELLINGTON
Arranged by DAVE WOLPE

MODERATELY BRIGHT $\text{♩} = 160$

2

f

A

4

3

UNIS.

mf

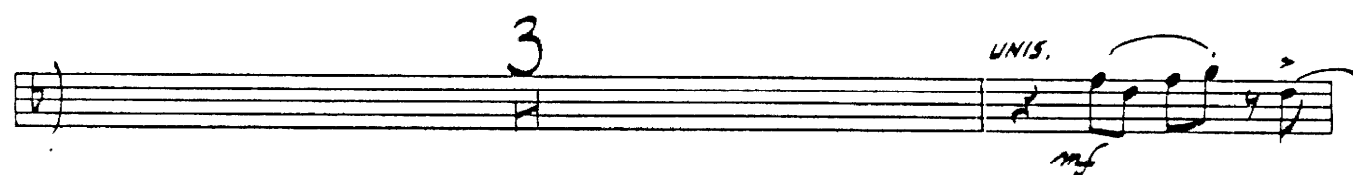

TRUMPET 4

.2.

IN A MELLOW TONE

B

Continuation of the musical notation from staff B, featuring eighth notes and quarter notes.

C

Continuation of the musical notation from staff C, including a triplet of eighth notes and a half note with an accent (^).

D

Continuation of the musical notation from staff D, featuring a half note with a fermata and a dynamic marking of *mf*.

E

Continuation of the musical notation from staff E, featuring a half note with a fermata and a dynamic marking of *f*. The number '3' is written above the staff.

TRUMPET 4

.3.

IN A MELLOW TONE

UNIS.
mf

3

f

ff

F

1.

4

3

2.

4

4

G

f

3

TOP NOTE
ALL OR NONE

ff

IN A MELLOW TONE

1st TROMBONE

By DUKE ELLINGTON
Arranged by DAVE WOLPE

MODERATELY BRIGHT ♩ = 160

TROMBONE 1

.2.

IN A MELLOW TONE

B

C

D

E

TROMBONE 1

IN A MELLOW TONE

IN A MELLOW TONE

2nd TROMBONE

By DUKE ELLINGTON
Arranged by DAVE WOLPE

MODERATELY BRIGHT ♩ = 160

TROMBONE 2

.2.

IN A MELOW TONE

B

C

D

E

TROMBONE 2

. 3.

IN A MELLOW TONE

IN A MELLOW TONE

3rd TROMBONE

By DUKE ELLINGTON
Arranged by DAVE WOLPE

MODERATELY BRIGHT ♩ = 160

2

f

A

p

2

UNIS.

mf

f

TROMBONE 3

.2.

IN A MELLOW TONE

B

C

D

E

TROMBONE 3

. 3.

IN A MELLOW TONE

IN A MELLOW TONE

BASS TROMBONE

By DUKE ELLINGTON
Arranged by DAVE WOLPE

MODERATELY BRIGHT ♩ = 160

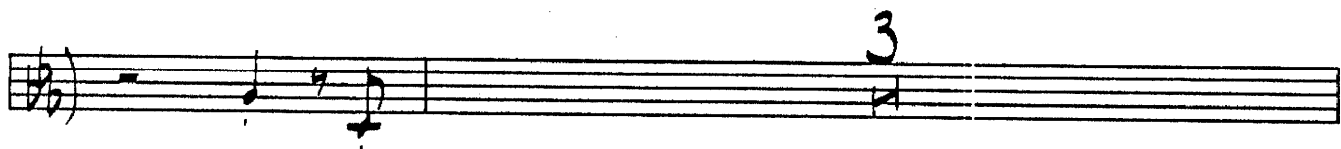
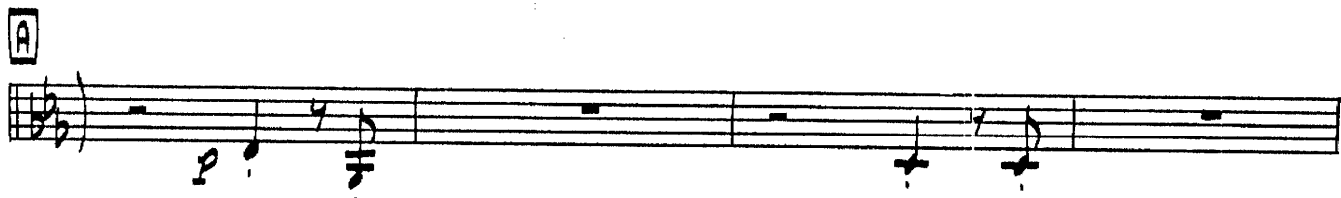

TROMBONE 4

. 2.

IN A MELLOW TONE

B

C

D

E

IN A MELLOW TONE

GUITAR

By DUKE ELLINGTON
Arranged by DAVE WOLPE

MODERATELY BRIGHT $\text{♩} = 160$

Chord symbols and dynamics in the guitar accompaniment:

- Staff 2: A^0 , E^b/B^b , $C7(b^9)$
- Staff 3: F^9 , Fm^{11} , Fm^7 , C^b9 , B^b13 , E^b
- Staff 4: **A** F^7 , B^b7 , E^b
- Staff 5: B^bm^7 , E^b7 , $Abmaj^7$
- Staff 7: F^9 , Fm^{11} , $A^7(b5)$, B^b13

GUITAR

. 2.

IN A MELLOW TONE

B *p* *GRAD. CRESC.*

F⁹ B^{b13} E^b E^bma⁷

B^bm⁷ E^b1³(+11) A^bma⁷

C *ff*

A^bma⁷ A^o E^b/B^b C⁹

F⁹ B^{b13} C^{m7} F⁹

3 3

D (F⁹) E⁹ F⁹ B⁹ B^{b13} F^{m7} B^{b9} E^bma⁷ D^{m7} C^{m7} C^bm⁷

B^bm⁷ E^b9 A^bma⁷ B^bm⁷ E^b7

mf

A^b A^bm⁷ D^b7 E^bma⁷ G⁷ C⁹ C⁷(b9)

F¹³ F^{m7} B^b7 F⁹

E (F⁹) E⁹ F⁹ B^{b13} E^b6⁹ D^b9 E^b6⁹ D^b9 E^b6⁹ F^{m7} G^{m7} A^{m7} B^bm⁷

f

(B^bm⁷) E^b7 A^bma⁷ A^bma⁷ A¹³(+11)

GUITAR

3.

IN A MELLOW TONE

System 1: Chords include Abmaj7, A°, Eb/Bb, C7(#9), and Gb7(+11).

System 2: Chords include F7, Bb7, Eb, Cm7, and Cb7(No 5th).

System 3: Chords include Bb9, Bbm7, Eb7, Ab, Fm7, and Em7.

System 4: Chords include Ebm7, Ab13, D9(+11), Dbmaj9, Dbmaj9, and Ab7(#9).

System 6: Chords include Bb7, Fm7, Bb7, Bbm7, and Eb7.

IN A MELLOW TONE

BASS

By DUKE ELLINGTON
Arranged by DAVE WOLPE

MODERATELY BRIGHT ♩ = 160

BASS

.2.

IN A MELLOW TONE

B

♯ F F F F G G G G A A A A B B B B
p GRAD. CRESC

C

D

Bbm7 Eb9 Abmaj7 Bbm7 Eb7

mf Ab Abm7 Db7 Ebmaj7 G7 C9 C7(b9)

f

E

mf Eb7 Abmaj7 Abmaj7 A13(+11)

Bass

.3.

IN A MELLOW TONE

Abmaj7 A^o E^b/B^b C7(#9) Gb7(+11)

F7 Bb7 Eb

F

1. Dbmaj9 Gb9 Ab G7 Gb7 F7

mf

Bb7 Fm7 Bb7 Bbm7 Eb7

2. Dbmaj9 D^o Ab/Eb Cm7 F9

mf

Bb7 Eb7

G

IN A MELLOW TONE

DRUMS

By DUKE ELLINGTON
Arranged by DAVE WOLPE

MODERATELY BRIGHT ♩ = 160

DRUMS

.2.

IN A MELLOW TONE

B

p GRAD. CRESC.

C

p Solo

D

mf

E

DRUMS

.3.

IN A MELLOW TONE

TRBS

IN A MELLOW TONE

PIANO

By DUKE ELLINGTON
Arranged by DAVE WOLPE

MODERATELY BRIGHT ♩ = 160

KEYBOARD

.2.

IN A MELLOW TONE

BR.
SX

Abmaj7 Db9 Ebmaj7 G7 C9

F9 Fm11 Am7(b9) Bb13

B

F9 Bb13 Eb Ebmaj7

GRAD. CRESC.

Bbm7 Eb13 (+11) Abmaj7

C

Abmaj7 A0 Eb/Bb C9

KEYBOARD

.4.

IN A MELLOW TONE

E

ENS.

B.D.

F⁹ E⁹ F⁹ B^b13 E^b6/9 D⁶/9 E^b6/9 D⁶/9 E^b6/9 F^m7 G^m7 A^m7 B^bm7

TENOR SOLO

Bbm7

Eb7

Abmaj7

mf

TRBS

Abmaj7 A13(+11)

TRBS

Abmaj7

A0

Eb/Bb

C7(#9)

Gb7(+11)

ENS.

F7

Bb7

Eb

Cm7

Cb7(no5th)

sf

fp

E

Bb7

Bbm7 Eb7

sf

Ab

Fm7 Em7

KEYBOARD

5.

IN A MELLOW TONE

ENS.

Chords: Ebm7, Ab13, D9(+11), Dbmaj9, Dbmaj9, Ab7(#9)

1.

Chords: Dbmaj9, Gb9, Ab, G7, Gb7, F7

SOLO

Chords: Bb7, Fm7, Bb7, Bbm7, Eb7

ENS.

END SOLO

f ff

2.

Chords: Dbmaj9, D0, Ab/Eb, Cm7, F9

SOLO

Chords: Bb7, Eb7, Ab

R.H. GLISS

L.H. 5x

f

G

BR.

Chords: Dbmaj7, D0, Ab/Eb, F7(b9)

Chords: Bb9, Bbm7/Eb, F9, Eb13, Ab

DE SOLO

ENS.

ff

Abmaj7

ff